

Los Rios Community College District

PURCHASE ORDER NO 0001126135

Purchasing: (916)568-3071
LRCCDpurchase@losrios.edu

Accounting Ops: (916)568-3065 * FAX (916) 286-3636
Acctg-ops@losrios.edu

Date 03/06/2023	Revision	Page 1
Payment Terms NET 30	Freight Terms Shipping Point	Ship Via Best Method
Reference: 1041528 SAYAGOM HANEYB	Location / Dept FLC	

PLEASE SEE TERMS AND CONDITIONS APPENDED TO THIS PO

Supplier: 0000036828
BLICK ART MATERIALS LLC
PO BOX 1267
GALESBURG IL 61402-1267

Phone: (800) 704-7744
Fax: (800) 621-8293

email: purchaseorders@dickblick.com

Ship To: FOLSOM LAKE COLLEGE
RECEIVING
10 COLLEGE PARKWAY
FOLSOM CA 95630-6798
United States

Bill To: LRCCD
Invoice to: acctg-ops@losrios.edu
1919 Spanos Court
Sacramento CA 95825-3981
United States

Tax Exempt? N

Line-Sch	Item/Description	Quantity UOM	PO Price	Extended Amt	Due Date
1- 1	MAYCO PRECIOUS METAL OVERGLAZE - BRIGHTGOLD, 2 G (ITEM NUMBER 30574-9140)	2.00 EA	34.03	68.06	03/31/2023
2- 1	MAYCO RAKU GLAZE - WHITE CRACKLE,RK103, PINT (ITEM NUMBER 83403-1026)	1.00 EA	10.51	10.51	03/31/2023
3- 1	MAYCO RAKU GLAZE - PEACOCK MATTE,RK106, PINT (ITEM NUMBER 83403-5216)	1.00 EA	10.51	10.51	03/31/2023
4- 1	MAYCO RAKU GLAZE - OIL SLICK, RK107, PINT (ITEM NUMBER 83403-1006)	1.00 EA	10.51	10.51	03/31/2023
5- 1	MAYCO RAKU GLAZE - COPPER PENNY,RK105, PINT (ITEM NUMBER 83403-9516)	1.00 EA	10.51	10.51	03/31/2023
6- 1	MAYCO RAKU GLAZE - COPPER METALLIC,RK101, PINT (ITEM NUMBER 83403-9506)	1.00 EA	10.51	10.51	03/31/2023
7- 1	MAYCO RAKU GLAZE - BLACK METALLIC,RK100, PINT (ITEM NUMBER 83403-2026)	1.00 EA	10.51	10.51	03/31/2023
8- 1	BLICK ESSENTIALS GLOSS GLAZE - PINT,LAGOON (ITEM NUMBER 30482-5106)	5.00 EA	12.17	60.85	03/31/2023
9- 1	MAYCO STROKE & COAT WONDERGLAZE - TEALNEXT TIME, PINT (ITEM NUMBER 30408-5956)	3.00 EA	15.51	46.53	03/31/2023
10- 1	MAYCO STROKE & COAT WONDERGLAZE -GRAPEL, PINT (ITEM NUMBER 30408-6096)	5.00 EA	15.51	77.55	03/31/2023

All shipments, invoices, and correspondence must be identified with our Purchase Order Number. Overshipments will not be accepted unless authorized by Buyer prior to shipment.

Authorized Signature

AUTHORIZED SIGNATURE ON PO TOTAL PAGE

Notice to vendor: You are responsible for delivering good and delivery documents to the Receiving Department at the site. Failure to so do will delay payment processing. Vendor is responsible for obtaining verification of delivery by authorized Receiving Room personnel. Receipt of good by other parties and failure to obtain authorized signatures may also delay payment. NOTE: PAYMENT TERMS NET 30 MATERIAL SAFETY DATA SHEETS (MSDS) must be provided with the delivery of product as required by law.

Los Rios Community College District

PURCHASE ORDER NO 0001126135

Purchasing: (916)568-3071
LRCCDpurchase@losrios.edu

Accounting Ops: (916)568-3065 * FAX (916) 286-3636
Acctg-ops@losrios.edu

PLEASE SEE TERMS AND CONDITIONS APPENDED TO THIS PO

Supplier: 0000036828
BLICK ART MATERIALS LLC
PO BOX 1267
GALESBURG IL 61402-1267

Phone: (800) 704-7744
Fax: (800) 621-8293

email: purchaseorders@dickblick.com

Date 03/06/2023	Revision	Page 2
Payment Terms NET 30	Freight Terms Shipping Point	Ship Via Best Method
Reference: 1041528 SAYAGOM HANEYB		Location / Dept FLC

Ship To: FOLSOM LAKE COLLEGE
RECEIVING
10 COLLEGE PARKWAY
FOLSOM CA 95630-6798
United States

Bill To: LRCCD
Invoice to: acctg-ops@losrios.edu
1919 Spanos Court
Sacramento CA 95825-3981
United States

Tax Exempt? N

Line-Sch	Item/Description	Quantity UOM	PO Price	Extended Amt	Due Date
11- 1	BLICK ESSENTIALS GLOSS GLAZE - PINT, BRIGHTWHITE (ITEM NUMBER 30482-1156)	9.00 EA	12.17	109.53	03/31/2023
12- 1	BLICK ESSENTIALS GLOSS GLAZE - PINT, BLACK (ITEM NUMBER 30482-2026)	8.00 EA	12.17	97.36	03/31/2023

ONLINE CART SOURCE CODE: QD15999
CUSTOMER # 60962375

Sub Total Amount	522.94
Sales Tax Amount	40.51
Total PO Amount	563.45

<u>BU</u>	<u>Acct</u>	<u>Fd</u>	<u>Org</u>	<u>Prog</u>	<u>Sub</u>	<u>Proj</u>	<u>Amount</u>	<u>BYear</u>
GENFD	4500	11	FL.VI.INST	67700	00000	042H	563.45	2023

0001041528MCKECHND03-MAR-2023

Verification of this purchase order can be made using the Los Rios Community College District web site listed below. If you have any questions, please contact the Purchasing Office at email address: LRCCDpurchase@losrios.com.

<https://psreports.losrios.edu/PurchaseOrderInformation.asp>

All shipments, invoices, and correspondence must be identified with our Purchase Order Number. Overshipments will not be accepted unless authorized by Buyer prior to shipment.

Authorized Signature

Kim Carrillo

Notice to vendor: You are responsible for delivering good and delivery documents to the Receiving Department at the site. Failure to so do will delay payment processing. Vendor is responsible for obtaining verification of delivery by authorized Receiving Room personnel. Receipt of good by other parties and failure to obtain authorized signatures may also delay payment. NOTE: PAYMENT TERMS NET 30 MATERIAL SAFETY DATA SHEETS (MSDS) must be provided with the delivery of product as required by law.

LOS RIOS COMMUNITY COLLEGE DISTRICT

American River College • Cosumnes River College • Folsom Lake College • Sacramento City College

PURCHASE ORDER TERMS AND CONDITIONS

1. **APPLICABLE LAW:** The contract resulting from this order shall be governed by the laws of the State of California.
2. **COMPLETION OF ORDERS:** LRCCD reserves the right to withhold payment until order is completed.
3. **DISCOUNTS:** Please show cash payment discount offered on your invoice in connection with any discount offered, time will be computed from date of delivery of the supplies or equipment, or from date correct invoices are received in the office specified by LRCCD if the latter date is later than the date of delivery. Payment is deemed to be made for the purpose of earning discount, on the date payment is mailed or on behalf of LRCCD.
4. **INVOICES:** Invoices shall be prepared and submitted in duplicate unless otherwise specified. Invoices shall contain Purchase order number, date, description of items, sizes and quantities, unit prices, extended totals, place and date of delivery. Invoices or vouchers not on printed bill heads shall be signed by the CONTRACTOR or person furnishing the supplies or services. Every invoice shall be properly itemized. If LRCCD has not received billing for product or services within a one year period LRCCD will not be held responsible for satisfying the debt.
5. **CHANGES:** No change or modification in terms, quantities, or specifications may be made without express authorization in writing from the LRCCD Purchasing Office and signed by the parties hereto, and no oral understanding or agreement not incorporated herein shall be binding on any of the parties hereto. If unit cost of any item exceeds the amount shown by 10% or \$250.00 whichever is less do not ship. Contact LRCCD Purchasing at the phone number provided.
6. **BILL OF LADING:** If Bill of Lading is applicable to this order, send originals to "Ship to" address and duplicate Bill of Lading with invoices to "Bill to" address. All correspondence, invoices, bills of lading, shipping memos, packages, etc., must show purchase order number. If factory shipment, advise factory to comply.
7. **TRANSPORTATION CHARGES:** Invoices for prepaid transportation charges must be supported by original receipted expense bills.
8. **FOB POINT AND FREIGHT CHARGES:** Unless otherwise specified on this order, all items shall be delivered FOB Destination. No charge for delivery, drayage, express, parcel post, packing, cartage, insurance, license fees, permits, or for any other purpose will be paid by LRCCD unless expressly included and itemized in the order. Unless otherwise shown, on "FOB Shipping Point" transactions, CONTRACTOR shall arrange for lowest cost transportation, prepay and add freight to invoice and furnish supporting freight bills if the amount exceeds \$50.00. On "FOB Shipping Point" transactions, should any shipments under this purchase order be received by LRCCD in a damaged condition and any related freight loss and damage claims filed against the carrier or carriers be wholly or partially declined with the inference that damage was the result of the act of the shipper such as inadequate packaging or loading or some inherent defect in the equipment and/or material, CONTRACTOR on request of LRCCD shall at CONTRACTOR's own expense assist LRCCD in establishing carrier liability by supplying evidence that the equipment and/or materials was properly constructed, manufactured, packaged, and secured to withstand normal transportation conditions. Shipments that are California intrastate in nature and where freight is to be borne by LRCCD shall be tendered to carriers with written instructions that rate and charges may not exceed the lowest lawful rates on file with the California Public Utilities Commission.
9. **PATENT INDEMNITY:** The CONTRACTOR shall hold LRCCD, its officers, agents and employees harmless from alleged liability of any nature or kind, including costs and attorney fees and expenses, for infringement or use of any copyrighted or uncopyrighted composition, secret process, patented or unpatented invention, article or appliance furnished or used in connection with the contract or purchase order.
10. **TAXES:** Certain articles sold to LRCCD are exempt from certain Federal excise taxes. LRCCD will reimburse the CONTRACTOR for, or pay directly, all California State and local sales and use taxes applicable to this purchase.
11. **EQUAL OPPORTUNITY EMPLOYER:** The acceptance of this purchase order by a supplier of goods and services is a certification that such supplier complies with all provisions of executive order 11246 and is an equal opportunity employer.
12. **GENERAL SAFETY ORDERS:** All materials, supplies and services sold to LRCCD shall conform to the general safety orders of the State of California. All materials, except as otherwise specified, must be new and of the best quality of their respective kinds.
13. **INDEMNIFICATION:** CONTRACTOR shall indemnify, defend and hold harmless LRCCD, its trustees, officers, agents, employees and volunteers, from any and all claims, demands, suits, causes of action, damages, penalties, breaches of this agreement, infringement of patent rights, costs, expenses, violations of employee occupational health and safety laws, attorney fees, losses or liability, property damage, personal injuries to or death of per arising out of, alleged to have arisen out of, or relating in any way to CONTRACTOR's work to be performed under this agreement, except if caused solely by the negligence of LRCCD.
14. **TERMINATION:** LRCCD may terminate this agreement and be relieved of the payment of any consideration to CONTRACTOR should CONTRACTOR fail to perform the covenants herein contained at the time and in the manner herein provided. In the event of such termination LRCCD may proceed with the work in any manner deemed proper by LRCCD. The cost to LRCCD shall be deducted from any sum due the CONTRACTOR under this agreement and the balance if any, shall be paid the CONTRACTOR upon demand.
15. **ASSIGNMENT:** Without the written consent of LRCCD, this agreement is not assignable by CONTRACTOR either in whole or in part.
16. **PUBLIC WORKS PROJECTS:** CONTRACTOR must comply with Public Contract Code.
17. **CA LABOR CODE:** Pursuant to Section 1700, and following, the CONTRACTOR shall pay not less than the prevailing rate of per diem wages as determined by the Director of the California Department of Industrial Relations. Copies of such prevailing rate of per diem wages are on file at the Business Office of the Los Rios Community College District, 1919 Spanos Court, Sacramento, CA 95825. Those copies shall be made available to any interested party upon request. The CONTRACTOR shall forfeit, as penalty to the LRCCD, Fifty Dollars (\$50.00) for each calendar day or portion thereof, for each workman paid less than the stipulated prevailing rates for any work done under the contract by him/her or by any subcontractor under him, in violation of the provisions of such Labor Code.
18. **NOTICE:** Your employees may be exposed to hazardous substances during the course of their work while on LRCCD property. For additional information on the hazardous substances that your employees may be exposed to contact LRCCD General Services Department at (916) 568-3048.
19. **INSURANCE:** CONTRACTOR shall, at all times, maintain in full force and effect the following insurance: Workers' Compensation, Commercial General Liability, Auto Liability, and Professional Liability, if licensed professional. Policy limits for each shall be at least \$1,000,000 AND \$1M, \$2M, or \$3M AGGREGATE as prescribed by DISTRICT requirements for bodily injury, personal injury and property damage. Any combination of General Liability and Excess Coverage can be combined to meet the Aggregate. LRCCD shall be named as an additional insured on CONTRACTOR's policies. The CONTRACTOR shall provide a certificate of insurance and required endorsements to comply with this section at least 15 days prior to commencement of work under this contract. The certificate shall state that LRCCD will be given 30 days notice of any material change or cancellation in coverage. LRCCD insurance requirements can be viewed on the following website www.losrios.edu/purchasing.
20. **DISQUALIFIED EMPLOYEES:** CONTRACTOR shall ensure that persons who perform services on LRCCD property have not been convicted of any felony, or any controlled substance offense or any sex offense as defined by Education Code section 87008-87010. If LRCCD determines that any person employed by CONTRACTOR to work on LRCCD property is incompetent, unfaithful, intemperate, disorderly, abusive or is otherwise unsatisfactory, CONTRACTOR shall cause that employee to be removed from working on LRCCD property immediately, and that person shall not be employed again on LRCCD property.
21. **WORK AUTHORIZATION:** Prior to LRCCD's acceptance of this Agreement, CONTRACTOR's who are not U.S. citizens must provide verification of (a) work authorization status from the appropriate U.S. Department of State; (b) a copy of their U.S. visa; (c) the number of days present in the U.S.; and (d) tax treaty status. LRCCD shall not make any payments to CONTRACTOR unless CONTRACTOR holds the appropriate U.S. visa. CONTRACTOR is responsible for ensuring they are in possession of the appropriate visa.
22. **WARRANTY:** CONTRACTOR expressly warrants that all materials, goods, equipment, services, and/or labor shall conform to the requirements set forth or incorporated into this order and any applicable industry standards or requirements, shall be merchantable and free from defects in workmanship, materials and/ or design (including latent defects), and shall perform as specified. CONTRACTOR further warrants that all materials, goods, equipment, services, and/or labor will be fit and sufficient for the particular purposes intended by LRCCD. Unless agreed upon otherwise between LRCCD and CONTRACTOR, the warranty period shall be the longer of: (a) any express warranty included in this service agreement; (b) one year after the materials, goods, equipment, services, and/or labor are accepted by LRCCD; or (c) any warranty period provided under any applicable California law. CONTRACTOR further represents and warrants that any software/ hardware/ communications system/ equipment provided under this Agreement (collectively "technology") adheres to the standards and/or specifications as may be set forth in the Section 508 of the Rehabilitation Act of 1973 standards guide and is fully compliant with WCAG 2.0 AA standards for accessibility and compliant with any applicable FCC regulations. If portions of the technology or user experience are alleged to be non-compliant or non-accessible, LRCCD will provide CONTRACTOR with notice of such allegation and CONTRACTOR shall use its best efforts to make the technology compliant and accessible. CONTRACTOR shall indemnify, defend, and hold harmless LRCCD from and against any and all claims, allegations, liabilities, damages, penalties, fees, costs (including but not limited to reasonable attorneys' fees), arising out of or related to allegations the technology is not accessible.
23. **CERTIFICATION:** CONTRACTOR warrants that it is not debarred or suspended, proposed for debarment or declared ineligible for award of contracts by any Federal, State or local Agency.

Requisition

Supplier: BLICK ART MATERIALS LLC 0000036828
 PO BOX 1267
 GALESBURG IL 61402-1267
 United States

Phone: (800) 704-7744 **Fax:** (800) 621-8293
email: purchaseorders@dickblick.com

Ship To: RECEIVING
 10 COLLEGE PARKWAY
 FOLSOM CA 95630-6798

Business Unit:		GENFD	OPEN
Req ID:	Date	Page	
0001041528	02/28/2023	1	
Requisition Name:			
Blick Art Materials			
Requester			
Maria Sayago			
Requester Signature			
Buyer:		Brenda Haney	
Approved:			
Entered By:		EUREA	28-FEB-2023

Line-Schd	Description	Quantity	UOM	Price	Extended Amt	Due Date
1-1	MAYCO PRECIOUS METAL OVERGLAZE - BRIGHTGOLD, 2 G (ITEM NUMBER 30574-9140)	2	EA	34.03	68.06	
2-1	MAYCO RAKU GLAZE - WHITE CRACKLE,RK103, PINT (ITEM NUMBER 83403-1026)	1	EA	10.51	10.51	
3-1	MAYCO RAKU GLAZE - PEACOCK MATTE,RK106, PINT (ITEM NUMBER 83403-5216)	1	EA	10.51	10.51	
4-1	MAYCO RAKU GLAZE - OIL SLICK, RK107, PINT (ITEM NUMBER 83403-1006)	1	EA	10.51	10.51	
5-1	MAYCO RAKU GLAZE - COPPER PENNY,RK105, PINT (ITEM NUMBER 83403-9516)	1	EA	10.51	10.51	
6-1	MAYCO RAKU GLAZE - COPPER METALLIC,RK101, PINT (ITEM NUMBER 83403-9506)	1	EA	10.51	10.51	
7-1	MAYCO RAKU GLAZE - BLACK METALLIC,RK100, PINT (ITEM NUMBER 83403-2026)	1	EA	10.51	10.51	
8-1	BLICK ESSENTIALS GLOSS GLAZE - PINT,LAGOON (ITEM NUMBER 30482-5106)	5	EA	12.17	60.85	
9-1	MAYCO STROKE & COAT WONDERGLAZE - TEALNEXT TIME, PINT (ITEM NUMBER 30408-5956)	3	EA	15.51	46.53	
10-1	MAYCO STROKE & COAT WONDERGLAZE -GRAPEL, PINT (ITEM NUMBER 30408-6096)	5	EA	15.51	77.55	
11-1	BLICK ESSENTIALS GLOSS GLAZE - PINT, BRIGHTWHITE (ITEM NUMBER 30482-1156)	9	EA	12.17	109.53	
12-1	BLICK ESSENTIALS GLOSS GLAZE - PINT, BLACK (ITEM NUMBER 30482-2026)	8	EA	12.17	97.36	

522.94 Sub-total
40.51 Est. tax

Total Requisition Amount: 563.45

Using source code QD15999; Customer # is FLC Art Customer #: 60962375

Approval Signature	Approval Signature	Approval Signature
---------------------------	---------------------------	---------------------------

Requisition

Supplier: BLICK ART MATERIALS LLC 0000036828
 PO BOX 1267
 GALESBURG IL 61402-1267
 United States

Phone: (800) 704-7744 **Fax:** (800) 621-8293
email: purchaseorders@dickblick.com

Ship To: RECEIVING
 10 COLLEGE PARKWAY
 FOLSOM CA 95630-6798

Business Unit:		GENFD	OPEN
Req ID:	Date	Page	
0001041528	02/28/2023	2	
Requisition Name: Blick Art Materials			
Requester Maria Sayago			
Requester Signature			
Buyer: Brenda Haney			
Approved:			
Entered By: EUREA 28-FEB-2023			

Line-Schd	Description	Quantity	UOM	Price	Extended Amt	Due Date
-----------	-------------	----------	-----	-------	--------------	----------

<u>BU</u>	<u>Acct</u>	<u>Fd</u>	<u>Org</u>	<u>Prog</u>	<u>Sub</u>	<u>Proj</u>	<u>Amount</u>
GENFD	4500	11	FL.VI.INST	67700	00000	042H	522.94

Approval Signature	Approval Signature	Approval Signature
--------------------	--------------------	--------------------

Shopping Cart



Mayco Precious Metal Overglaze - Bright Gold, 2 g
Qty: 2

\$68.06
each \$34.03

Catalog Discount

30574-9140

In stock online

Hazardous items cannot be sent outside the contiguous 48 United States and Canada and cannot ship express.



Mayco Raku Glaze - White Crackle, RK103, Pint
Qty: 1

\$10.51

Catalog Discount

83403-1026

In stock online



Mayco Raku Glaze - Peacock Matte, RK106, Pint
Qty: 1

\$10.51

Catalog Discount

83403-5216

In stock online

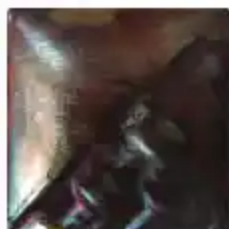

Mayco Raku Glaze - Oil Slick, RK107, Pint
Qty: 1

\$10.51

Catalog Discount

83403-1006

4 Available, Order Soon...



**Mayco Raku Glaze - Copper Penny,
RK105, Pint**

\$10.51

Qty: 1

Catalog Discount

83403-9516

In stock online

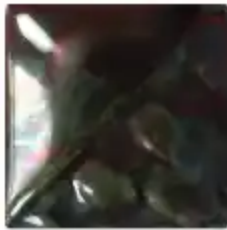

**Mayco Raku Glaze - Copper Metallic,
RK101, Pint**

\$10.51

Qty: 1

Catalog Discount

83403-9506

5 Available, Order Soon...

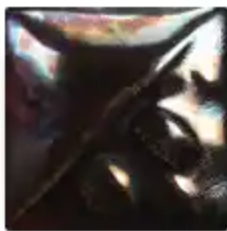

**Mayco Raku Glaze - Black Metallic,
RK100, Pint**

\$10.51

Qty: 1

Catalog Discount

83403-2026

In stock online



**Blick Essentials Gloss Glaze - Pint,
Lagoon**

\$60.85

each \$12.17

Qty: 5

Catalog Discount

30482-5106

In stock online



Mayco Stroke & Coat Wonderglaze - Teal
Next Time, Pint

Qty: 3

\$46.53

each \$15.51

Bulk Price
Mix & Match
Catalog Discount

30408-5956

In stock online



Mayco Stroke & Coat Wonderglaze -
Grapel, Pint

Qty: 5

\$77.55

each \$15.51

Bulk Price
Mix & Match
Catalog Discount

30408-6096

In stock online



Blick Essentials Gloss Glaze - Pint, Bright
White

Qty: 9

\$109.53

each \$12.17

Catalog Discount

30482-1156

In stock online



Blick Essentials Gloss Glaze - Pint, Black

Qty: 8

\$97.36

each \$12.17

Catalog Discount

30482-2026

In stock online

Your Order (12 Items)

Subtotal: \$522.94

Estimated Shipping: Free

Pre-Tax Total: \$522.94

Final Tax and Shipping cost calculated during checkout.

You are using source code **QD15999** on this order

Gift Coupons can be entered during Payment Step of Checkout.

When you place an order, we collect information that allows us to identify you and fulfill your order such as your name and contact information. We will also collect certain commercial information, including credit or debit card number, for purposes of completing the sale. We collect and use your Personal Information pursuant to our [Privacy Policy](#). Your purchases will also be subject to our [Return Policy](#). If you have any questions about our privacy practices, contact us at privacy@dickblick.com.

FOR CALIFORNIA RESIDENTS ONLY: *If you are a California resident, you have certain rights under the California Consumer Privacy Act. For more information see your [California Privacy Rights](#) and our [Do Not Sell/Share My Personal Information](#) notice.*