

**LOS RIOS COMMUNITY COLLEGE DISTRICT PURCHASE ORDER NO 0001084486**

PURCHASING: (916) 568-3071 • FAX: (916) 568-3145  
 ACCOUNTING OPS: (916) 568-3065 • FAX: (916) 286-3636

<b>Date</b> 11/25/2015	<b>Revision</b>	<b>Page</b> 1
<b>Payment Terms</b> NET 30	<b>Freight Terms</b> Shipping Point	<b>Ship Via</b> Best Metho
<b>Reference:</b> 823586 WALLACE I ROUILLES		<b>Location / Dept</b> 04VAPA1150 VAPA

PLEASE SEE REVERSE SIDE FOR TERMS AND CONDITIONS.

**Supplier:** 0000006424  
 AMAZON.COM  
 BILLING DEPARTMENT  
 P O BOX 80463  
 SEATTLE WA 98108

**Ship To:** FOLSOM LAKE COLLEGE  
 RECEIVING  
 10 COLLEGE PARKWAY  
 FOLSOM CA 95630-6798  
 United States

**email:**

**Bill To:** 1919 Spanos Court  
 Sacramento CA 95825-3981  
 United States

Tax Exempt? N

Line-Sch	Item/Description	Quantity UOM	PO Price	Extended Amt	Due Date
1- 1	FEMALE FULL BODY PROFESSIONAL SEWING DRESS FORM MANNQUIN SIZE 10 WITH COLLAPSIBLE SHOULDERS AND TWO REMOVABLE ARMS	1.00EA	339.00	339.00	12/09/2015
2- 1	SHIPPING AND HANDLING	1.00EA	94.73	94.73	12/09/2015

CONF# 104-4757289-8928227 PLACED 11-25-15 - SR

<b>Sub Total Amount</b>	433.73
<b>Sales Tax Amount</b>	34.70
<b>Total PO Amount</b>	468.43

**DO NOT SEND TO VENDOR**

<u>BU</u>	<u>Acct</u>	<u>Fd</u>	<u>Org</u>	<u>Prog</u>	<u>Sub</u>	<u>Proj</u>	<u>Amount</u>	<u>BYear</u>
GENFD	6490	12	FL.VI.IEQP	10070	00000	548F	468.43	2016

Verification of this purchase order can be made using the Los Rios Community College District web site listed below. If you have any questions, please contact the Purchasing Office at (916)568-3071.

<http://www.losrios.edu/purchasing/povalidation>

All shipments, invoices, and correspondence must be identified with our Purchase Order Number. Overshipments will not be accepted unless authorized by Buyer prior to shipment.

**Authorized Signature**  
 11/30/15

Notice to vendor: You are responsible for delivering goods and delivery documents to the Receiving Department at the site. Failure to do so will delay payment processing. Vendor is responsible for obtaining verification of delivery by authorized Receiving Room personnel. Receipt of goods by other parties and failure to obtain authorized signatures may also delay payment. NOTE: PAYMENT TERMS NET 30 MATERIAL SAFETY DATA SHEETS (MSDS) must be provided with the delivery of product as required by law.

## LOS RIOS COMMUNITY COLLEGE DISTRICT

American River College • Cosumnes River College • Folsom Lake College • Sacramento City College

### PURCHASE ORDER TERMS AND CONDITIONS

1. **APPLICABLE LAW:** The contract resulting from this order shall be governed by the laws of the State of California
2. **COMPLETION OF ORDERS:** LRCCD reserves the right to withhold payment until order is completed.
3. **DISCOUNTS:** Please show cash payment discount offered on your invoice in connection with any discount offered, time will be computed from date of delivery of the supplies or equipment, or from date correct invoices are received in the office specified by LRCCD if the latter date is later than the date of delivery. Payment is deemed to be made for the purpose of earning discount, on the date payment is mailed or on behalf of LRCCD.
4. **INVOICES:** Invoices shall be prepared and submitted in duplicate unless otherwise specified. Invoices shall contain Purchase order number, date, description of items, sizes and quantities, unit prices, extended totals, place and date of delivery. Invoices or vouchers not on printed bill heads shall be signed by the CONTRACTOR or person furnishing the supplies or services. Every invoice shall be properly itemized. If LRCCD has not received billing for product or services within a one year period LRCCD will not be held responsible for satisfying the debt.
5. **CHANGES:** No change or modification in terms, quantities, or specifications may be made without express authorization in writing from the LRCCD Purchasing Office and signed by the parties hereto, and no oral understanding or agreement not incorporated herein shall be binding on any of the parties hereto. If unit cost of any item exceeds the amount shown by 10% or \$250.00 whichever is less do not ship. Contact LRCCD Purchasing at the phone number provided.
6. **BILL OF LADING:** If Bill of Lading is applicable to this order, send originals to "Ship to" address and duplicate Bill of Lading with invoices to "Bill to" address. All correspondence, invoices, bills of lading, shipping memos, packages, etc., must show purchase order number. If factory shipment, advise factory to comply.
7. **TRANSPORTATION CHARGES:** Invoices for prepaid transportation charges must be supported by original receipted expense bills.
8. **FOB POINT AND FREIGHT CHARGES:** Unless otherwise specified on this order, all items shall be delivered FOB Destination. No charge for delivery, drayage, express, parcel post, packing, cartage, insurance, license fees, permits, or for any other purpose will be paid by LRCCD unless expressly included and itemized in the order. Unless otherwise shown, on "FOB Shipping Point" transactions, CONTRACTOR shall arrange for lowest cost transportation, prepay and add freight to invoice and furnish supporting freight bills if the amount exceeds \$50.00. On "FOB Shipping Point" transactions, should any shipments under this purchase order be received by LRCCD in a damaged condition and any related freight loss and damage claims filed against the carrier or carriers be wholly or partially declined with the inference that damage was the result of the act of the shipper such as inadequate packaging or loading or some inherent defect in the equipment and/or material, CONTRACTOR on request of LRCCD shall at CONTRACTOR's own expense assist LRCCD in establishing carrier liability by supplying evidence that the equipment and/or materials was properly constructed, manufactured, packaged, and secured to withstand normal transportation conditions. Shipments that are California intrastate in nature and where freight is to be borne by LRCCD shall be tendered to carriers with written instructions that rate and charges may not exceed the lowest lawful rates on file with the California Public Utilities Commission.
9. **PATENT INDEMNITY:** The CONTRACTOR shall hold LRCCD, its officers, agents and employees harmless from alleged liability of any nature or kind, including costs and attorney fees and expenses, for infringement or use of any copyrighted or uncopyrighted composition, secret process, patented or unpatented invention, article or appliance furnished or used in connection with the contract or purchase order.
10. **TAXES:** Certain articles sold to LRCCD are exempt from certain Federal excise taxes. LRCCD will reimburse the CONTRACTOR for, or pay directly, all California State and local sales and use taxes applicable to this purchase.
11. **EQUAL OPPORTUNITY EMPLOYER:** The acceptance of this purchase order by a supplier of goods and services is a certification that such supplier complies with all provisions of executive order 11246 and is an equal opportunity employer.
12. **GENERAL SAFETY ORDERS:** All materials, supplies and services sold to LRCCD shall conform to the general safety orders of the State of California. All materials, except as otherwise specified, must be new and of the best quality of their respective kinds.
13. **INDEMNIFICATION:** CONTRACTOR shall indemnify, defend and hold harmless LRCCD, its trustees, officers, agents, employees and volunteers, from any and all claims, demands, suits, causes of action, damages, penalties, breaches of this agreement, infringement of patent rights, costs, expenses, violations of employee occupational health and safety laws, attorney fees, losses or liability, property damage, personal injuries to or death of persons, arising out of, alleged to have arisen out of, or relating in any way to CONTRACTOR's work to be performed under this agreement, except if caused solely by the negligence of LRCCD.
14. **TERMINATION:** LRCCD may terminate this agreement and be relieved of the payment of any consideration to CONTRACTOR should CONTRACTOR fail to perform the covenants herein contained at the time and in the manner herein provided. In the event of such termination LRCCD may proceed with the work in any manner deemed proper by LRCCD. The cost to LRCCD shall be deducted from any sum due the CONTRACTOR under this agreement and the balance if any, shall be paid the CONTRACTOR upon demand.
15. **ASSIGNMENT:** Without the written consent of LRCCD, this agreement is not assignable by CONTRACTOR either in whole or in part.
16. **PUBLIC WORKS PROJECTS:** CONTRACTOR must comply with Public Contract Code.
17. **CA LABOR CODE:** Pursuant to Section 1700, and following, the CONTRACTOR shall pay not less than the prevailing rate of per diem wages as determined by the Director of the California Department of Industrial Relations. Copies of such prevailing rate of per diem wages are on file at the Business Office of the Los Rios Community College District, 1919 Spanos Court, Sacramento, CA 95825. Those copies shall be made available to any interested party upon request. The CONTRACTOR shall forfeit, as penalty to the LRCCD, Fifty Dollars (\$50.00) for each calendar day or portion thereof, for each workman paid less than the stipulated prevailing rates for any work done under the contract by him/her or by any subcontractor under him, in violation of the provisions of such Labor Code.
18. **NOTICE:** Your employees may be exposed to hazardous substances during the course of their work while on LRCCD property. For additional information on the hazardous substances that your employees may be exposed to contact the LRCCD General Services Department at (916) 568-3048.
19. **INSURANCE:** CONTRACTOR shall, at all times, maintain in full force and effect the following insurance: Workers' Compensation, Commercial General Liability, Auto Liability, and Professional Liability if licensed professional. Policy limits for each shall be at least \$1,000,000 AND \$3,000,000 AGGREGATE for bodily injury, personal injury and property damage. Any combination of General Liability and Excess Coverage can be combined to meet the Aggregate. LRCCD shall be named as an additional insured on CONTRACTOR's policies. The CONTRACTOR shall provide a certificate of insurance and required endorsements to comply with this section at least 15 days prior to commencement of work under this contract. The certificate shall state that LRCCD will be given 30 days notice of any material change or cancellation in coverage.
20. **DISQUALIFIED EMPLOYEES:** CONTRACTOR shall ensure that persons who perform services on LRCCD property have not been convicted of any felony, or any controlled substance offense or any sex offense as those terms are defined by Education Code section 87008-87010. If LRCCD determines that any person employed by CONTRACTOR to work on LRCCD property is incompetent, unfaithful, intemperate, disorderly, abusive or is otherwise unsatisfactory, CONTRACTOR shall cause that employee to be removed from working on LRCCD property immediately, and that person shall not be employed again on LRCCD property.
21. **WORK AUTHORIZATION:** Prior to LRCCD's acceptance of this Agreement, CONTRACTORS who are not U.S. citizens must provide verification of (a) work authorization status from the appropriate U.S. Department of State; (b) a copy of their U.S. visa; (c) the number of days present in the U.S.; and (d) tax treaty status. LRCCD shall not make any payments to CONTRACTOR unless CONTRACTOR holds the appropriate U.S. visa. CONTRACTOR is responsible for ensuring they are in possession of the appropriate visa.
22. **WARRANTY:** CONTRACTOR expressly warrants that all materials, goods, equipment, services, and/or labor shall conform to the requirements set forth or incorporated into this order and any applicable industry standards or requirements, shall be merchantable and free from defects in workmanship, materials and/or design (including latent defects), and shall perform as specified. CONTRACTOR further warrants that all materials, goods, equipment, services, and/or labor will be fit and sufficient for the particular purposes intended by LRCCD. Unless agreed upon otherwise between LRCCD and CONTRACTOR, the warranty period shall be the longer of: (a) any express warranty included in this service agreement; (b) one year after the materials, goods, equipment, services, and/or labor are accepted by LRCCD; or (c) any warranty period provided under any applicable California law.

**From:** [Harman, Joany](#)  
**To:** [Wallace, Ian](#)  
**Cc:** [Nielsen, Ruth](#); [Williams, David](#); [Haney, Brenda](#)  
**Subject:** FW: REQ# 823586 Amazon.com / PO 0001084486  
**Date:** Wednesday, November 25, 2015 11:25:26 AM  
**Attachments:** [REQ 823586.pdf](#)

---

Please see below. Item will be cancelled from Amazon PO. If you would like to order from another vendor, please submit a new requisition. Thanks.

---

**From:** Rouiller, Suzanne  
**Sent:** Wednesday, November 25, 2015 11:05 AM  
**To:** Harman, Joany  
**Subject:** REQ# 823586 Amazon.com / PO 0001084486

Joany,

Just FYI - The male dress form on the attached req is no longer available through Amazon. (I was able to order the female dress form – Conf# 104-4757289-8928227.)

Thanks!

Suzy Rouiller  
Buyer III  
Purchasing Dept  
Los Rios Community College District  
P: 916-568-3074  
F: 916-568-3145

# Los Rios Community College District

## Requisition

Page \_\_\_\_\_ of \_\_\_\_\_

BUSINESS SERVICES

Req. No.	823586
P.O. No.	

Vendor Code	
Approved by / Date	
Reviewed by / Date	
Dispatched Method / Date	

DATE 10-30-15 VENDOR Amazon NOV 20 P 1:40

ADDRESS P.O. Box

CITY Seattle STATE WA ZIP 98108

E-MAIL \_\_\_\_\_

PHONE \_\_\_\_\_ FAX \_\_\_\_\_

DELIVERY INSTRUCTIONS	
<u>04UAPA 1150</u>	
Department Building Location	
<u>FLC</u>	<u>Incare</u>
College/District Location	Department
<u>Instructional</u>	
Division	Date Required

ITEM	DESCRIPTION GIVE COMPLETE DESCRIPTION, ITEM NUMBER, COLOR & SIZE	ORDERED		AMOUNT	
		QUANTITY	UNIT	UNIT PRICE	TOTAL PRICE
	<i>*Use additional paper if necessary and please reference requisition number. DO NOT USE A SECOND REQUISITION.</i>				
1	<del>Rubbermaid Cart (FG9T 6700 BIA), Black, 4"</del>	<del>2</del>	<del>1</del>	<del>\$150.61</del>	<del>\$301.22</del>
2	<del>Casters, 300lb. capacity</del>				
3	Male Dressform size 40 full body w/	1	1	\$395-	\$395.00
4	removable arms				
5	Female Dressform size 10 with arms	1	1	\$339-	\$339.00
6					
7					
8					
9					
10					
11					
12				Subtotal -	<del>\$1,035.22</del>
13				shipping -	<del>\$189.46</del>
				Tax	<u>\$82.82</u>
				<b>Total</b>	<u>\$1,307.50</u>

**Purchases Charged to Categorical Programs, Grants or Special Projects**

This purchase is in compliance with the requirements of \_\_\_\_\_

Program Name SIEF

For grants/special projects \_\_\_\_\_

Project/Grant Number 548F

Program Director/Coordinator Signature \_\_\_\_\_

Program Goal/Objective Number/Explanation Instructional equipment

I hereby certify the items/services listed above are to be obtained in accordance with District Policy, Conflict of Interest Code, P-8611 and all other applicable district, state, and federal policies, rules, regulations and laws.

REQUESTED BY: Ian Wallace TYPED/PRINT DATE 10/30/15

REQUESTED BY: [Signature] SIGNATURE DATE 11/2/15

AUTHORIZED: [Signature] DEAN OR AUTHORIZED SIGNATURE DATE 11/20/15

APPROVED: [Signature] VICE PRESIDENT, ADMINISTRATION DATE \_\_\_\_\_

<u>GENFD / 6490 / 12 / FL VI IERQ</u>			
Bus. Unit	Account	* Fund	Org
<u>10070</u>	<u>00000</u>	<u>2016</u>	<u>548F</u>
Program	Sub-Class	BY	Proj/Grnt
Bus. Unit	Account	* Fund	Org
Program	Sub-Class	BY	Proj/Grnt

\* Asset Location - For equipment purchases over \$200 (Accounts 6480, 6490, 6491, 6493, 6495, and computers) complete the area below indicating the final location where equipment will be housed.

Location Code 04UAPA Dept. Incare

Building PAC Room No. 1150

**Instructions on Reverse**

# Checkout (2 items)



1 Shipping address Ian Wallace  
 10 COLLEGE PKWY  
 FOLSOM, CA 95630-6798

Change

Place your order

By placing your order, you agree to Amazon.com's [privacy notice](#) and [conditions of use](#).

## Payment method

Add a gift card or promotion code

Enter Code

Apply

## Order Summary

Items (2):	\$301.22
Shipping & handling:	\$0.00
Total before tax:	\$301.22
Estimated tax to be collected:	\$24.10

**Order total: \$325.32**

[How are shipping costs calculated?](#)

Prime shipping benefits have been applied to your order.

## 3 Review items and shipping

Want to save time on your next order and go directly to this step when checking out?

Check this box to save your delivery and billing preferences.

Guaranteed delivery date: Oct. 28, 2015 If you order in the next 67 hours and 36 minutes [\(Details\)](#)

Items shipped from Amazon.com



Rubbermaid Commercial Utility Cart, Lipped Shelves, Medium, Black, 4" Non-Marking Swivel Casters, 300 lb Capacity (FG9T6700BLA) **\$150.61** Free shipping for Prime members  
 Sold by: Amazon.com LLC  
 Quantity: 2 [Change](#)  
 Gift options not available.

Choose your Prime delivery option:

FREE Standard Shipping — get it Wednesday, Oct. 28

Choose a shipping preference:

Group into the fewest possible boxes  
 Ship each item as soon as possible

*Not equipment*

Place your order

**Order total: \$325.32**

By placing your order, you agree to Amazon.com's [privacy notice](#) and [conditions of use](#).

Need help? Check our [Help pages](#) or [contact us](#)

For an item sold by Amazon.com: When you click the "Place your order" button, we'll send you an email message acknowledging receipt of your order. Your contract to purchase an item will not be complete until we send you an email notifying you that the item has been shipped.

[Important information about sales tax you may owe in your state](#)

You may return new, unopened merchandise in original condition within 30 days of delivery. Exceptions and restrictions apply. See Amazon.com's [Returns Policy](#).

Need to add more items to your order? Continue shopping on the [Amazon.com homepage](#).

Arts, Crafts & Sewing ▾ full body dress form size 40

Shop by Department ▾

Jennifer's Amazon.com

Today's Deals

Gift Cards

Sell

Help

Hello, Jennifer  
Your Account ▾

Your Prime ▾

Wish List ▾

0 Cart

Arts, Crafts & Sewing Best Sellers Sewing Scrapbooking Art Supplies Fabric Craft Supplies Knitting & Crochet Jewelry-Making Projects & Kits

◀ Back to search results for "full body dress form size 40"

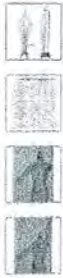

Roll over image to zoom in

### Professional Male Dress Form Size 40 with Collapsible Two Removable Arms

1 customer review

\$395.00 + \$94.73 shipping  
(56%)

or Amazon Prime.

in stock.

1 by LaModelDisplay.

Professional Dress Form Dress Form Size 40  
Shoulders & Two Removable Arms

Includes  
• with 4 wheels and hanging pole  
• covered by fine linen with multi-layer  
• with 4 wheels and hanging pole

Share

Qty: 1 ▾

\$395.00 + \$94.73 shipping  
In Stock. Sold by **LaModelDisplay**

Add to Cart

or 1-Click Checkout

Buy now with 1-Click®

Ship to:

Jennifer Wallace- SACRAMENTO

Add to Wish List

Add to Baby Registry

Have one to sell?

Sell on Amazon

Learn Your  
Craft Your Way  
Explore Crafts Online Classes

Learn more

#### Customers Who Viewed This Item Also Viewed

Page 1 of 3



Full Body Male  
Professional Dress Form  
Mannequin Size 36 with  
Collapsible Shoulders and  
Two Removable Arms  
\$395.00



Full Body Professional  
Male Dress Form  
Mannequins Size 42 with  
Two Removable Arms  
\$395.00



(ST-MaleFULLSIZE38)  
Professional Dress Form  
Male Full Body Size 38  
\$379.00



Male Full Body  
Professional Fashion  
Dressmaker Dress Form  
with Collapsible Shoulders  
Size 42 (Fashion Series)  
\$299.00

#### Sponsored Products Related To This Item (What's this?)

Page 1 of 14



Half Body Professional  
Female Dress Form Size  
38  
\$179.99



Child Mannequin  
Children/child/kid Body  
Dress Form Size 6-8yrs  
(1)  
\$64.00



Mannequin Professional  
Dress Form Size 6 with  
Collapsible Shoulders &  
Two Removable Arms  
\$189.00 (\$18.90/10 Item)



(ST-SIZE12) Professional  
Dress Form Female Half  
Body Size 12  
Collapsible...  
(15)  
\$225.00



Female Dress Form  
Mannequin W/ Black  
Wooden Tripod Base  
Size 6-8 Medium ...  
\$69.95



### PGMPro 608 Men Male Full Natural Body Professional Dress Display Form

Sizes: 36, 38, 40, 42, 44, 46 100% linen - Pinnable - Cream white - Foot Pedal Height Adjustment - Sturdy Wheel Base - New designed natural body - Size: 36, 38, 40, 42, 44, 46 Click here to see Men's...

**Our Price: \$690.00**

List Price: ~~\$760.00~~

financing available (with approved credit)

Was: ~~\$710.00~~

Found a lower price? [Let us know](#)

Size

Please Choose ▼

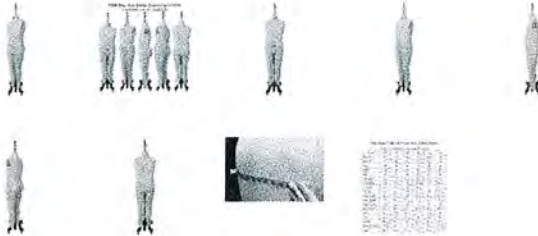

**Availability** This item ships separately from other warehouses. Usually leaves the warehouse in 2-3 business days.

**Condition** New In Box

**Returns** No Returns after 5 Days from Delivery

#### ALSO INCLUDES



**INCLUDED:** [Fabulous Fit Made Easy E-Book, Dress Form Fitting Secrets by Jill Ralston](#)

Sizes: 36, 38, 40, 42, 44, 46

- 100% linen
- Pinnable
- Cream white
- Foot Pedal Height Adjustment
- Sturdy Wheel Base
- New designed natural body
- Size: 36, 38, 40, 42, 44, 46

[Click here to see Men's 608 Series Dress Form Size Table](#)

[608 Assembly Instructions \(PDF\)](#)

[Click here for a PGM Pro dress form sizing terminology chart](#)

- **US Warranty** 3 year warranty on defects in material and workmanship.
- **Non-US Warranty:** 30 days parts and labor

#### Specifications

#### Other Images

[home](#) / [dress forms](#) / [professional body forms](#) / **professional male full body dress form w/ collapsible shoulders and legs**



### Professional Male Full Body Dress Form w/ Collapsible Shoulders and Legs

\$499.00

(in stock)

arms

size

qty:  [ADD TO CART](#)

[Add to Wishlist](#)



Share



Arts, Crafts & Sewing full body dress form size 10

Shop by Department

Jennifer's Amazon.com

Today's Deals

Gift Cards

Sell

Help

Hello, Jennifer  
Your Account

Your Prime

Wish List 0

Cart

Arts, Crafts & Sewing Best Sellers Sewing Scrapbooking Art Supplies Fabric Craft Supplies Knitting & Crochet Jewelry-Making Projects & Kits

Back to search results for "full body dress form size 10"

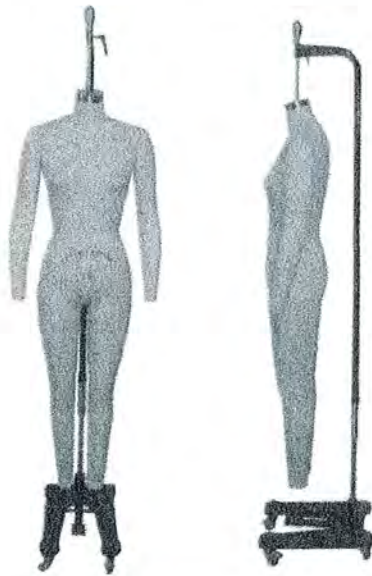

Roll over image to zoom in

### Body Professional Sewing Mannquin size 10 with Shoulders and Two Arms

with this item

\$339.00 + \$94.73 shipping (62%)

with Amazon Prime.

Sold by LaModelDisplay.

Professional dress form for sewing with removable arms and two shoulders. It stands on 4 wheels.

Share

Qty: 1

\$339.00 + \$94.73 shipping In Stock. Sold by LaModelDisplay

Add to Cart

or 1-Click Checkout

Buy now with 1-Click®

Ship to:

Jennifer Wallace- SACRAMENTO

Add to Wish List

Add to Baby Registry

Have one to sell?

Sell on Amazon

Learn Your Craft Your Way Explore Craftsy Online Classes [Learn more](#)

#### Customers Who Viewed This Item Also Viewed

Page 1 of 11

- Dress Form System, Medium**  
List price \$127 **SAVE 39% OFF**  
232  
\$77.00
- Dritz My Double Deluxe Dress Form, Small**  
107  
\$192.52
- Female Full Body Professional Dress Form Size 6 with Two Removable Arms.**  
2  
\$294.00
- Dritz Twin-Fit Dress Form, Full Figure**  
184  
\$289.99

#### Sponsored Products Related To This Item (What's this?)

- Female Full Body Professional Fashion Dressmaker Dress Form with Collapsible...**  
\$349.00
- Female Torso Dress Form Mannequin Display Bust Skin Color with Hanging L...**  
\$29.00 (16)
- Male Mannequin, Flexible Posable Bendable Full-size Soft -Black, by TK P...**  
\$179.95 (7)
- New Female Sewing Dress Form Mannequin Fully Pinnable with Magnetic Remo...**  
\$119.00 (1)
- (JF-fh02bk+BS-R02BX) Black Female Body Form with base**  
\$58.95

SEARCH...

MY ACCOUNT MY CART 0

# MANNEQUIN MADNESS™

The one stop shop for "all things mannequin"

Halloween  
DIY Contest  
Click for details

- My Account
- My Cart

SEARCH...

NEW USED DRESS FORMS BODY PARTS RENTALS JEWELRY FORMS CONTACT US

★ READ OUR REVIEWS

REVIEWS

» Female Dress Forms » A ROXY Female Full Body Sewing Dress Form



## A ROXY Female Full Body Sewing Dress Form

\$429.00

Write a review

Size

Qty: 1 ADD TO CART



PayPal CREDIT  
Buy Now. Pay Over Time.

Shipping Info Returns Ask us a question

This female full body with hips dress form is perfect for sewing.

It comes in a high quality linen with multi-layer padding underneath and features a collapsible shoulder, sides flange, up and down adjustability, hip shape, and a pinnable surface.

Roxy dress forms are ideal for those who want the look and features of a sewing dress form but will be using it for occasional (versus heavy) sewing projects or just for display purposes.

Note: Pricing will vary depending on size. Click here to download the Female Full Body Dress Form Measurement Chart.

NOTE: To save paper, the Roxy dress forms do NOT have instructions included in the box. Instead, when you receive the form, please click on this youtube tutorial that explains how to assemble them:

[http://www.youtube.com/watch?v=RJlm\\_18KHF8](http://www.youtube.com/watch?v=RJlm_18KHF8)

[http://www.youtube.com/watch?v=RJlm\\_18KHF8](http://www.youtube.com/watch?v=RJlm_18KHF8)

Shipping: \$80.00

Customers also viewed



[home](#) / [dress forms](#) / [professional body forms](#) / **professional female full body dress form w/ collapsible shoulders and legs**



## Professional Female Full Body Dress Form w/ Collapsible Shoulders and Legs

5 stars from 1 review(s)

\$508.98

(in stock)

arms

size

qty:

ADD TO CART



[Wishlist](#)  
 3  
[Share](#)

# LaModelDisplay.com

## Professional Dress Form Installation Guide

Visit <http://www.lamodeldisplay.com> or call 1-800-883-0681

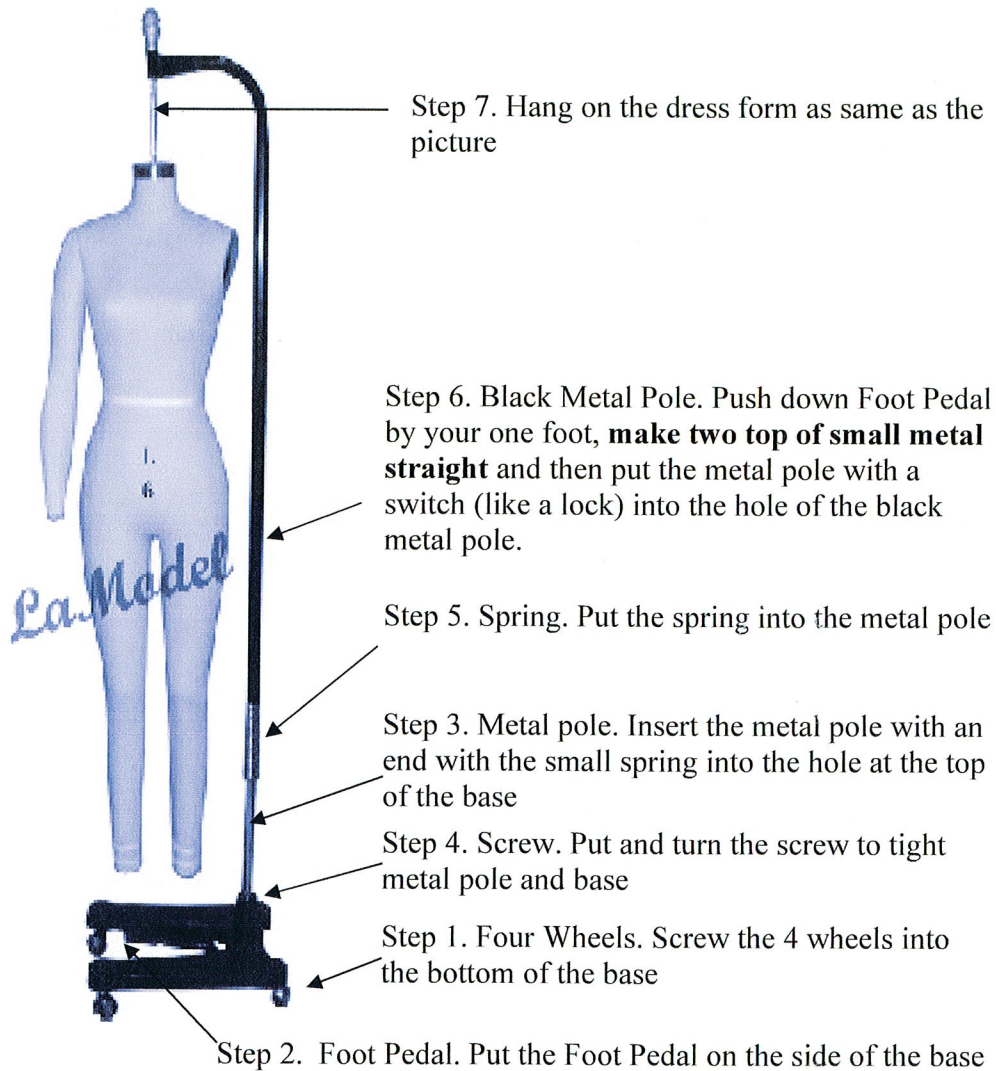
There are the following steps to assemble the Male/Female Dress Forms:



AMAZON.COM  
PO: 0001084486  
RCUR: 0001071696  
12/15 LMT