

LOS RIOS COMMUNITY COLLEGE DISTRICT

PURCHASING: (916) 568-3071 • FAX: (916) 568-3145
 ACCOUNTING OPS: (916) 568-3065 • FAX: (916) 286-3636

14/15 Compl
PURCHASE ORDER NO. 0001081667

Date	Revision	Page
05/18/2015		1
Payment Terms	Freight Terms	Ship Via
NET 30	Shipping Point	Best Metho
Reference:	Location / Dept	
808933 HENDRICKST GALLARZC	04LILH9 INST	

PLEASE SEE REVERSE SIDE FOR TERMS AND CONDITIONS.

Vendor: 0000007279
 PARALLAX INC
 599 MENLO DR STE 100
 ROCKLIN CA 95765

Phone: (916) 624-8333
Fax: (916) 624-8003

email:

Ship To: FOLSOM LAKE COLLEGE
 RECEIVING
 10 COLLEGE PARKWAY
 FOLSOM CA 95630-6798
 United States

Bill To: 1919 Spanos Court
 Sacramento CA 95825-3981
 United States

Tax Exempt? N *RCVR 1001069316*

Line-Sch	Item/Description	Quantity	UOM	PO Price	Extended Amt	Due Date
1- 1	EDUCATIONAL BOARD - DE2-115	16.00	EA	299.99	4,799.84	06/01/2015
2- 1	SHIPPING	1.00	EA	58.01	58.01	06/01/2015

REFERENCE QUOTE#: 363928 DATED 02/09/15, CUSTOMER# 160468

Sub Total Amount	4,857.85
Sales Tax Amount	383.99
Total PO Amount	5,241.84

PAID
6/2/15

BU	Acct	Fd	Org	Prog	Sub	Proj	Amount	BYear
GENFD	6490	12	FL.VI.IEQP	09010	00000	548H	5,241.84	2015

94-717513
\$5,241.84

Verification of this purchase order can be made using the Los Rios Community College District web site listed below. If you have any questions, please contact the Purchasing Office at (916)568-3071.

<http://www.losrios.edu/purchasing/povalidation>

5/18/15
EMAILED

All shipments, invoices, and correspondence must be identified with our Purchase Order Number. Overshipments will not be accepted unless authorized by Buyer prior to shipment.

Authorized Signature

Notice to vendor: You are responsible for delivering goods and delivery documents to the Receiving Department at the site. Failure to do so will delay payment processing. Vendor is responsible for obtaining verification of delivery by authorized Receiving Room personnel. Receipt of goods by other parties and failure to obtain authorized signatures may also delay payment. NOTE: PAYMENT TERMS NET 30
 MATERIAL SAFETY DATA SHEETS (MSDS) must be provided with the delivery of product as required by law.

LOS RIOS COMMUNITY COLLEGE DISTRICT

American River College • Cosumnes River College • Folsom Lake College • Sacramento City College

PURCHASE ORDER TERMS AND CONDITIONS

1. **APPLICABLE LAW:** The contract resulting from this order shall be governed by the laws of the State of California
2. **COMPLETION OF ORDERS:** LRCCD reserves the right to withhold payment until order is completed.
3. **DISCOUNTS:** Please show cash payment discount offered on your invoice in connection with any discount offered, time will be computed from date of delivery of the supplies or equipment, or from date correct invoices are received in the office specified by LRCCD if the latter date is later than the date of delivery. Payment is deemed to be made for the purpose of earning discount, on the date payment is mailed or on behalf of LRCCD.
4. **INVOICES:** Invoices shall be prepared and submitted in duplicate unless otherwise specified. Invoices shall contain Purchase order number, date, description of items, sizes and quantities, unit prices, extended totals, place and date of delivery. Invoices or vouchers not on printed bill heads shall be signed by the CONTRACTOR or person furnishing the supplies or services. Every invoice shall be properly itemized. If LRCCD has not received billing for product or services within a one year period LRCCD will not be held responsible for satisfying the debt.
5. **CHANGES:** No change or modification in terms, quantities, or specifications may be made without express authorization in writing from the LRCCD Purchasing Office and signed by the parties hereto, and no oral understanding or agreement not incorporated herein shall be binding on any of the parties hereto. If unit cost of any item exceeds the amount shown by 10% or \$250.00 whichever is less do not ship. Contact LRCCD Purchasing at the phone number provided.
6. **BILL OF LADING:** If Bill of Lading is applicable to this order, send originals to "Ship to" address and duplicate Bill of Lading with invoices to "Bill to" address. All correspondence, invoices, bills of lading, shipping memos, packages, etc., must show purchase order number. If factory shipment, advise factory to comply.
7. **TRANSPORTATION CHARGES:** Invoices for prepaid transportation charges must be supported by original receipted expense bills.
8. **FOB POINT AND FREIGHT CHARGES:** Unless otherwise specified on this order, all items shall be delivered FOB Destination. No charge for delivery, drayage, express, parcel post, packing, cartage, insurance, license fees, permits, or for any other purpose will be paid by LRCCD unless expressly included and itemized in the order. Unless otherwise shown, on "FOB Shipping Point" transactions, CONTRACTOR shall arrange for lowest cost transportation, prepay and add freight to invoice and furnish supporting freight bills if the amount exceeds \$50.00. On "FOB Shipping Point" transactions, should any shipments under this purchase order be received by LRCCD in a damaged condition and any related freight loss and damage claims filed against the carrier or carriers be wholly or partially declined with the inference that damage was the result of the act of the shipper such as inadequate packaging or loading or some inherent defect in the equipment and/or material, CONTRACTOR on request of LRCCD shall at CONTRACTOR's own expense assist LRCCD in establishing carrier liability by supplying evidence that the equipment and/or materials was properly constructed, manufactured, packaged, and secured to withstand normal transportation conditions. Shipments that are California intrastate in nature and where freight is to be borne by LRCCD shall be tendered to carriers with written instructions that rate and charges may not exceed the lowest lawful rates on file with the California Public Utilities Commission.
9. **PATENT INDEMNITY:** The CONTRACTOR shall hold LRCCD, its officers, agents and employees harmless from alleged liability of any nature or kind, including costs and attorney fees and expenses, for infringement or use of any copyrighted or uncopyrighted composition, secret process, patented or unpatented invention, article or appliance furnished or used in connection with the contract or purchase order.
10. **TAXES:** Certain articles sold to LRCCD are exempt from certain Federal excise taxes. LRCCD will reimburse the CONTRACTOR for, or pay directly, all California State and local sales and use taxes applicable to this purchase.
11. **EQUAL OPPORTUNITY EMPLOYER:** The acceptance of this purchase order by a supplier of goods and services is a certification that such supplier complies with all provisions of executive order 11246 and is an equal opportunity employer.
12. **GENERAL SAFETY ORDERS:** All materials, supplies and services sold to LRCCD shall conform to the general safety orders of the State of California. All materials, except as otherwise specified, must be new and of the best quality of their respective kinds.
13. **INDEMNIFICATION:** CONTRACTOR shall indemnify, defend and hold harmless LRCCD, its trustees, officers, agents, employees and volunteers, from any and all claims, demands, suits, causes of action, damages, penalties, breaches of this agreement, infringement of patent rights, costs, expenses, violations of employee occupational health and safety laws, attorney fees, losses or liability, property damage, personal injuries to or death of persons, arising out of, alleged to have arisen out of, or relating in any way to CONTRACTOR's work to be performed under this agreement, except if caused solely by the negligence of LRCCD.
14. **TERMINATION:** LRCCD may terminate this agreement and be relieved of the payment of any consideration to CONTRACTOR should CONTRACTOR fail to perform the covenants herein contained at the time and in the manner herein provided. In the event of such termination LRCCD may proceed with the work in any manner deemed proper by LRCCD. The cost to LRCCD shall be deducted from any sum due the CONTRACTOR under this agreement and the balance if any, shall be paid the CONTRACTOR upon demand.
15. **ASSIGNMENT:** Without the written consent of LRCCD, this agreement is not assignable by CONTRACTOR either in whole or in part.
16. **PUBLIC WORKS PROJECTS:** CONTRACTOR must comply with Public Contract Code.
17. **CA LABOR CODE:** Pursuant to Section 1700, and following, the CONTRACTOR shall pay not less than the prevailing rate of per diem wages as determined by the Director of the California Department of Industrial Relations. Copies of such prevailing rate of per diem wages are on file at the Business Office of the Los Rios Community College District, 1919 Spanos Court, Sacramento, CA 95825. Those copies shall be made available to any interested party upon request. The CONTRACTOR shall forfeit, as penalty to the LRCCD, Fifty Dollars (\$50.00) for each calendar day or portion thereof, for each workman paid less than the stipulated prevailing rates for any work done under the contract by him/her or by any subcontractor under him, in violation of the provisions of such Labor Code.
18. **NOTICE:** Your employees may be exposed to hazardous substances during the course of their work while on LRCCD property. For additional information on the hazardous substances that your employees may be exposed to contact the LRCCD General Services Department at (916) 568-3048.
19. **INSURANCE:** CONTRACTOR shall, at all times, maintain in full force and effect the following insurance: Workers' Compensation, Commercial General Liability, Auto Liability, and Professional Liability if licensed professional. Policy limits for each shall be at least \$1,000,000 AND \$3,000,000 AGGREGATE for bodily injury, personal injury and property damage. Any combination of General Liability and Excess Coverage can be combined to meet the Aggregate. LRCCD shall be named as an additional insured on CONTRACTOR's policies. The CONTRACTOR shall provide a certificate of insurance and required endorsements to comply with this section at least 15 days prior to commencement of work under this contract. The certificate shall state that LRCCD will be given 30 days notice of any material change or cancellation in coverage.
20. **DISQUALIFIED EMPLOYEES:** CONTRACTOR shall ensure that persons who perform services on LRCCD property have not been convicted of any felony, or any controlled substance offense or any sex offense as those terms are defined by Education Code section 87008-87010. If LRCCD determines that any person employed by CONTRACTOR to work on LRCCD property is incompetent, unfaithful, intemperate, disorderly, abusive or is otherwise unsatisfactory, CONTRACTOR shall cause that employee to be removed from working on LRCCD property immediately, and that person shall not be employed again on LRCCD property.
21. **WORK AUTHORIZATION:** Prior to LRCCD's acceptance of this Agreement, CONTRACTORS who are not U.S. citizens must provide verification of (a) work authorization status from the appropriate U.S. Department of State; (b) a copy of their U.S. visa; (c) the number of days present in the U.S.; and (d) tax treaty status. LRCCD shall not make any payments to CONTRACTOR unless CONTRACTOR holds the appropriate U.S. visa. CONTRACTOR is responsible for ensuring they are in possession of the appropriate visa.
22. **WARRANTY:** CONTRACTOR expressly warrants that all materials, goods, equipment, services, and/or labor shall conform to the requirements set forth or incorporated into this order and any applicable industry standards or requirements, shall be merchantable and free from defects in workmanship, materials and/or design (including latent defects), and shall perform as specified. CONTRACTOR further warrants that all materials, goods, equipment, services, and/or labor will be fit and sufficient for the particular purposes intended by LRCCD. Unless agreed upon otherwise between LRCCD and CONTRACTOR, the warranty period shall be the longer of: (a) any express warranty included in this service agreement; (b) one year after the materials, goods, equipment, services, and/or labor are accepted by LRCCD; or (c) any warranty period provided under any applicable California law.

Los Rios Community College District

Requisition

Page _____ of _____

Req. No. 808933
P.O. NO.

Vendor Code 7279	DATE 2/10/15	2015 APR 15 P 11:15
Approved by / Date	VENDOR Parallax	
Reviewed by / Date	ADDRESS 599 Menlo DR, Suite 100	
Dispatched Method / Date	CITY Rocklin	STATE CA ZIP 95715
	PHONE 512-1024	FAX 916-424-8003

DELIVERY INSTRUCTIONS	
04CypH 210	ENGR
<small>Location Code</small>	<small>Department</small>
FLC	3/30/15
<small>College/District Location</small>	<small>Date Required</small>
Unit+Tech	
<small>Division</small>	<small>Date Required</small>

ITEM	DESCRIPTION	ORDERED		AMOUNT	
		QUANTITY	UNIT	UNIT PRICE	TOTAL PRICE
	*Use additional paper if necessary and please reference requisition number. DO NOT USE A SECOND REQUISITION.				
1					
2	#60055				
3	DE2-115 Board - Education	16	ea	299.99	4,799.84
4					
5					
6					
7	Please see attached <i>Quote</i> <i>ref.</i>				
8					
9					
10				Sub	4,799.84
11					
12	UPS <i>Comm</i> ground	1	ea	5/H	58.01
13					

Purchases Charged to Categorical Programs, Grants or Special Projects		Sales Tax	383.99
This purchase is in compliance with the requirements of _____		Total \$5,241.84	
<i>Monica Packer</i>	Program Name		
Program Director/Coordinator Signature	Project/Grant Number		
Program Goal/Objective Number/Explanation			

I hereby certify the items/services listed above are to be obtained in accordance with District Regulation 8323, Section 4, Conflict of Interest, and all other applicable district, state, and federal policies, rules, regulations and laws.

REQUESTED BY: <i>Theresa D. Hendricks</i>	TYPED/PRINT	DATE: 2/10/15
<i>[Signature]</i>	SIGNATURE	DATE: 2/10/15
AUTHORIZED: <i>[Signature]</i>	DEAN OR AUTHORIZED SIGNATURE	DATE: 4/17/15
APPROVED: <i>[Signature]</i>	VICE PRESIDENT, ADMINISTRATION	DATE: 4/17/15

GENED / 6/90 / 12 / FL.VI.IEQP				
Bus. Unit	Account	* Fund	Org	
09010	100000	12015	548H	\$ 5,241.84
Program	Sub-Class	BY	Proj/Grnt	Amount
/	/	/	/	
Bus. Unit	Account	* Fund	Org	
/	/	/	/	\$
Program	Sub-Class	BY	Proj/Grnt	Amount

* Asset Location - For equipment purchases over \$200 (Accounts 6490, 6495 and computers) complete the area below indicating the final location where equipment will be housed.

Location Code 04 LILH09	Dept. ENGR
04LILH9	
Building FL5	Room No. 09

Instructions on Reverse



599 Menlo Drive, Suite 100
 Rocklin, CA 95765 -- USA
 Office/Tech: 916/624-8333
 FAX: 916/624-8003

E-mail: info@parallax.com
 WebSite: www.parallax.com
 Educational WebSite: <http://www.stampsinclass.com>

FEIN: 68-0136625

PROFORMA INVOICE

CUSTOMER NO: 160468	PROFORMA INVOICE DATE: 02/09/15
---------------------	---------------------------------

SOLD FOLSOM LAKE COLLEGE
TO: ACCOUNTS PAYABLE
 1919 SPANOS CT
 SACRAMENTO
 CA
 95825 USA

SHIP FOLSOM LAKE COLLEGE
TO: PHYSICAL SCIENCES
 10 COLLEGE PARKWAY
 FOLSOM
 CA
 95630 USA
 (916) 608-6605

PAYMENT TERMS	CUSTOMER P.O. NO.	ORDER DATE	SHIP DATE	SHIP VIA	SALES ORDER #	SLS#	INTERNAL REF #
Quote	QUOTE	02/09/15	02/09/15	UPS Comm Gnd	363928	CW	

ITEM	ORDER QTY	SHIP QTY	DESCRIPTION	UNIT PRICE	DISCOUNT	AMOUNT
60055	16	16	DE2-115 Board - Educational	299.99	0.00	4,799.84

SUBTOTAL	MISC. CHARGES	SALES TAX	SHIPPING	TOTAL US\$
4,799.84	0.00	359.99	58.01	5,217.84

-- PRICES EFFECTIVE FOR 30 DAYS FROM PROFORMA INVOICE DATE--

383.99

5,211.84

WARNING: Some items may contain lead, a chemical known to the State of CA to cause cancer and birth defects and other reproductive harm. Quality Assurance-Parallax, Inc. has stringent quality control procedures in place to ensure the best quality products. 90 Day Limited Warranty-Parallax Inc. warrants its products against defects in materials and workmanship for the period of 90 days. If you discover a defect, Parallax, Inc. will, at its option, repair, replace, or refund the purchase price. After 90 days, products can still be sent in for repair or replacement, but there will be a \$10.00 USD minimum inspection/labor/repair fee (not including return shipping and handling charges). 14-Day Money Back Guarantee-If, within 14 days of having received your product, you find that it does not suit your needs, you may return it for a refund. Parallax, Inc. will refund the purchase price of the product in the same payment form, excluding shipping/handling costs, once the product is received. This refund does not apply if the product has been altered or damaged. If you decide to return the products after the 14 day evaluation period, a 20% restocking fee will be charged against the credit. Disclaimer-Warranty does not apply if the product has been altered, modified or damaged. Parallax, Inc. makes no other warranty of any kind, expressed or implied, including any warranty of merchantability, fitness of the product for any particular purpose even if that purpose is known to Parallax, Inc., or any warranty relating to patents, trademarks, copyrights or other intellectual property. Parallax, Inc. shall not be liable for any injury, loss, damage, or loss of profits resulting from the handling or use of the product shipped. A finance charge of 1.5% per month (18% annual percentage rate) will be charged on all past due amounts. Reasonable attorney fees will also be charged by seller in the event of any action proceeding for collection of the sums billed on the invoice. How to return a product-When returning, you must first call for a Return Merchandise Authorization number(RMA). No packages will be accepted without the RMA number clearly marked on the outside of the package. After inspecting and testing, we will return your product, or its replacement using the same shipping method used to ship the product to Parallax, Inc. within 30 days. In your package, please include a daytime telephone number and a brief explanation of the problem.



Design Service

Complex FPGA Design Service / System Design Service / ODM Product Production

Products

DE Main Boards

- Stratix
- Cyclone

SoC Platform

- Cyclone
- Aria

Bundle Solution

All FPGA Main Boards

- Stratix V
- Stratix IV
- Stratix III
- Aria V
- Aria II
- Cyclone V
- Cyclone IV
- Cyclone III
- Cyclone II
- MAX 10

Daughter Cards

- Multimedia
- Interface Conversion
- Video & Image
- Networking
- AD/DA

USB Blaster Cable

Software

Books

Components

- Adapters
- Cables
- Extras

Phased Out

- Main Boards

DE2-115

Overview Specification Layout Resources Kit Contents Applications Order Now

Altera DE2-115 Development and Education Board

Like · 164 people like this. Be the first of your friends.

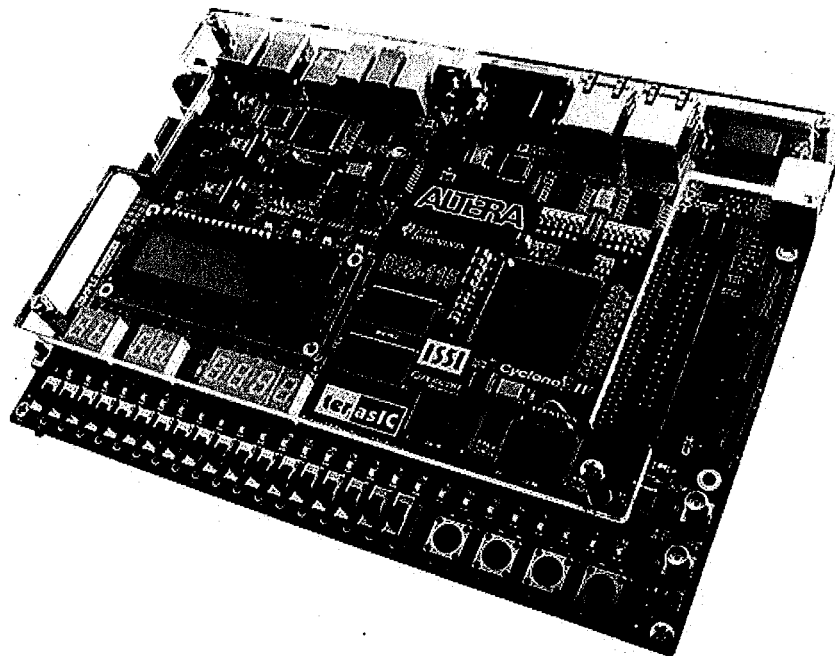

(Currency: USD)

Price: \$595

Academic: \$309

Buy it now

The DE2 series has consistently been at the forefront of educational development boards by distinguishing itself with an abundance of interfaces to accommodate various application needs. Extending its leadership and success, Terasic announces the latest DE2-115 that features the Cyclone IV E device. Responding to increased versatile low-cost spectrum needs driven by the demand for mobile video, voice, data access, and the hunger for high-quality images, the new DE2-115 offers an optimal balance of low cost, low power and a rich supply of logic, memory and DSP capabilities.

The Cyclone EP4CE115 device equipped on the DE2-115 features 114,480 logic elements (LEs), the largest offered in the Cyclone IV E series, up to 3.9-Mbits of RAM, and 266 multipliers. In addition, it delivers an unprecedented combination of low cost and functionality, and lower power compared to previous generation Cyclone devices.

The DE2-115 adopts similar features from the earlier DE2 series primarily the DE2-70, as well as additional interfaces to support mainstream protocols including Gigabit Ethernet (GbE). A High-Speed Mezzanine Card (HSMC) connector is provided to support additional functionality and connectivity via HSMC daughter cards and cables. For large-scale ASIC prototype development, a connection can be made with two or more FPGA-based boards by means of a HSMC cable through the HSMC connector.

Component Solution for Altera FPGAs